

18/07939/FUL

Scale 1/1250

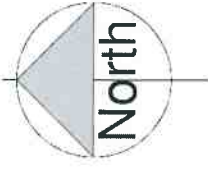



Notes

1. No deviation may be made from the details shown on this drawing without prior permission of the architects. Any discrepancy found between this drawing and any other document should be referred immediately to the architects. IF IN DOUBT ASK.
2. No dimensions should be scaled from this drawing.
3. This drawing is to be removed from currency immediately a revised version is issued.
4. The contractor must check the existing construction on the site prior to commencement of the works.
5. All rights described in chapter 1V of the Copyright, Designs and Patents Act of 1988 have been generally asserted.

Rev	Date	Description

Ifor Rhys Ltd
 architects
 environmental designers
 landscape & interior designers

lower barn, 4 blenheim road,
 horspath, oxford, oX33 1ry

t 01865 874112
 e iforrhys@iforrhys.com

client:	BJC Developments Ltd
job:	2/3 Wash Hill Lea, Wooburne End
title:	Location & proposed block plan
status:	planning issue
scale:	As indicated
date:	october 2018
no:	1730 P100



1
P100
00.1 Block Plan as proposed
1:500

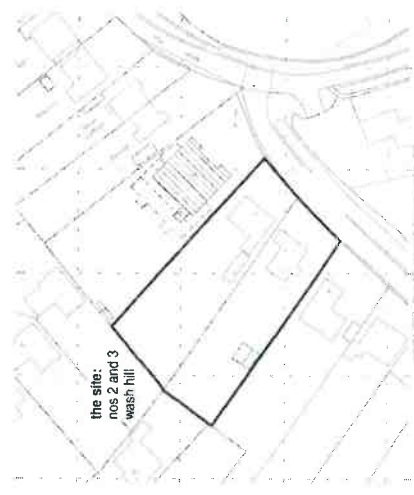

2
P100
00.0 Location Plan as existing
1:1250



Notes

1. No deviation may be made from the details shown on this drawing without prior permission of the architects. Any discrepancy found between this drawing and any other document should be referred immediately to the architects. **IF IN DOUBT ASK.**
No dimensions should be scaled from this drawing.
2. This drawing is to be removed from currency immediately a revised version is issued.
3. The contractor must check the existing construction on the site prior to commencement of the works.
4. All rights described in chapter 1V of the Copyright, Designs and Patents Act of 1988 have been generally asserted.

Rev	Date	Description

Ifor Rhys Ltd
 architects
 environmental designers
 landscape & interior designers

lower barn, 4 blenheim road,
 horspath, oxford, ox33 1ry

t **01865 874112**
 e iforrhys@iforrhys.com

client:	BJC Developments Ltd
job:	Proposed development at 2/3 Wash Hill Lea, Wooburne Green, Buck, HP10 0JD
title:	Semi-basement plan as proposed
status:	planning issue
scale:	1 : 100
date:	october 2018
no.:	1730 P103

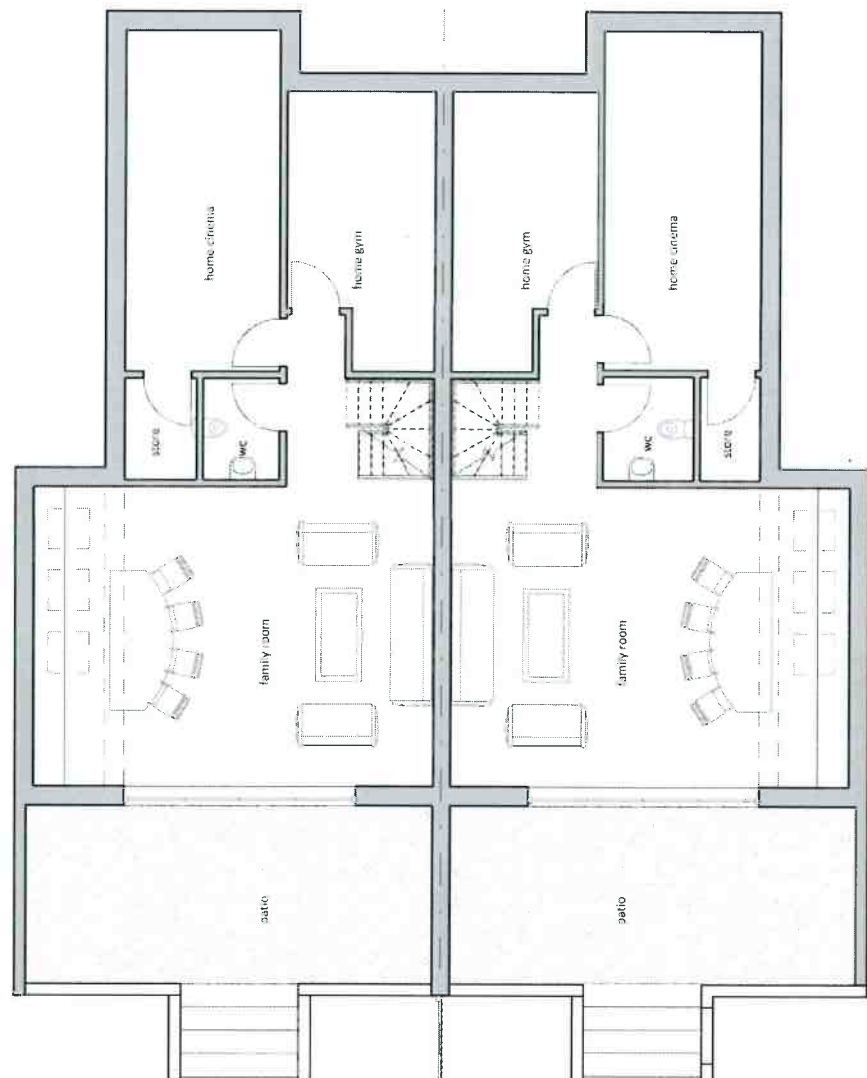

01.1 Semi-basement level as proposed

1
P103
1 : 100



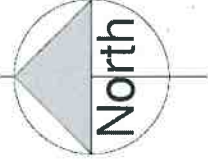

Notes

1. No deviation may be made from the details shown on this drawing without prior permission of the architects. Any discrepancy found between this drawing and any other document should be referred immediately to the architects. IF IN DOUBT ASK.
2. No dimensions should be scaled from this drawing.
3. This drawing is to be removed from currency, immediately a revised version is issued.
4. The contractor must check the existing construction on the site prior to commencement of the works.
5. All rights described in chapter 1V of the Copyright, Designs and Patents Act of 1988 have been generally asserted.

Rev	Date	Description
A	06jun	lounge on ground floor

ifor Rhys Ltd
 architects
 environmental designers
 landscape & interior designers

lower barn, 4 blenheim road,
 horspath, oxford, ox33 1ry

t **01865 874112**
 e iforrhys@iforrhys.com

client:	BJC Developments Ltd
job:	Proposed development at 2/3 Wash Hill Lea, Wooburne Green, Bucks HP10 0JD
title:	Ground Floor Plan as proposed
status:	planning issue
scale:	1 : 100
date:	october 2018
no:	1730 P104A

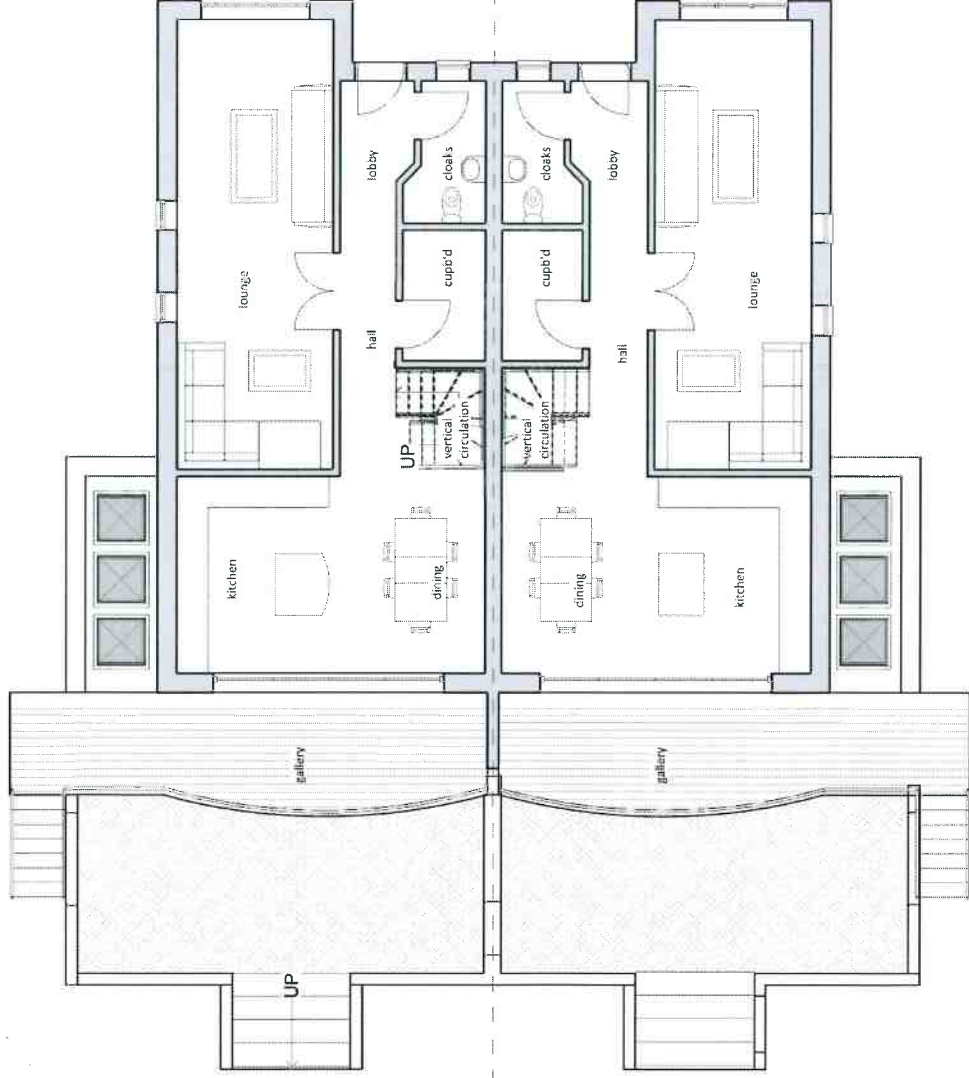

02.1 Ground floor as proposed
 1 : 100



Notes

1. No deviation may be made from the details shown on this drawing without prior permission of the architects. Any discrepancy found between this drawing and any other document should be referred immediately to the architects. IF IN DOUBT ASK.
2. No dimensions should be scaled from this drawing.
3. This drawing is to be removed from currency immediately a revised version is issued
4. The contractor must check the existing construction on the site prior to commencement of the works.
5. All rights described in chapter 1V of the Copyright, Designs and Patents Act of 1988 have been generally asserted.

Rev	Date	Description

Ifor Rhys Ltd

architects
 environmental designers
 landscape & interior designers
 lower barn, 4 blenheim road,
 horspath, oxford, oxford, oxford

t 01865 874112
 e iforrhys@iforrhys.com

client:	BJC Developments Ltd
job:	Proposed development at 2/3 Wash Hill Lea, Wooburne Green, Bucks, HP10 0JD
title:	First Floor Plan as proposed
status:	planning issue
scale:	1 : 100
date:	october 2018
no:	1730 P105

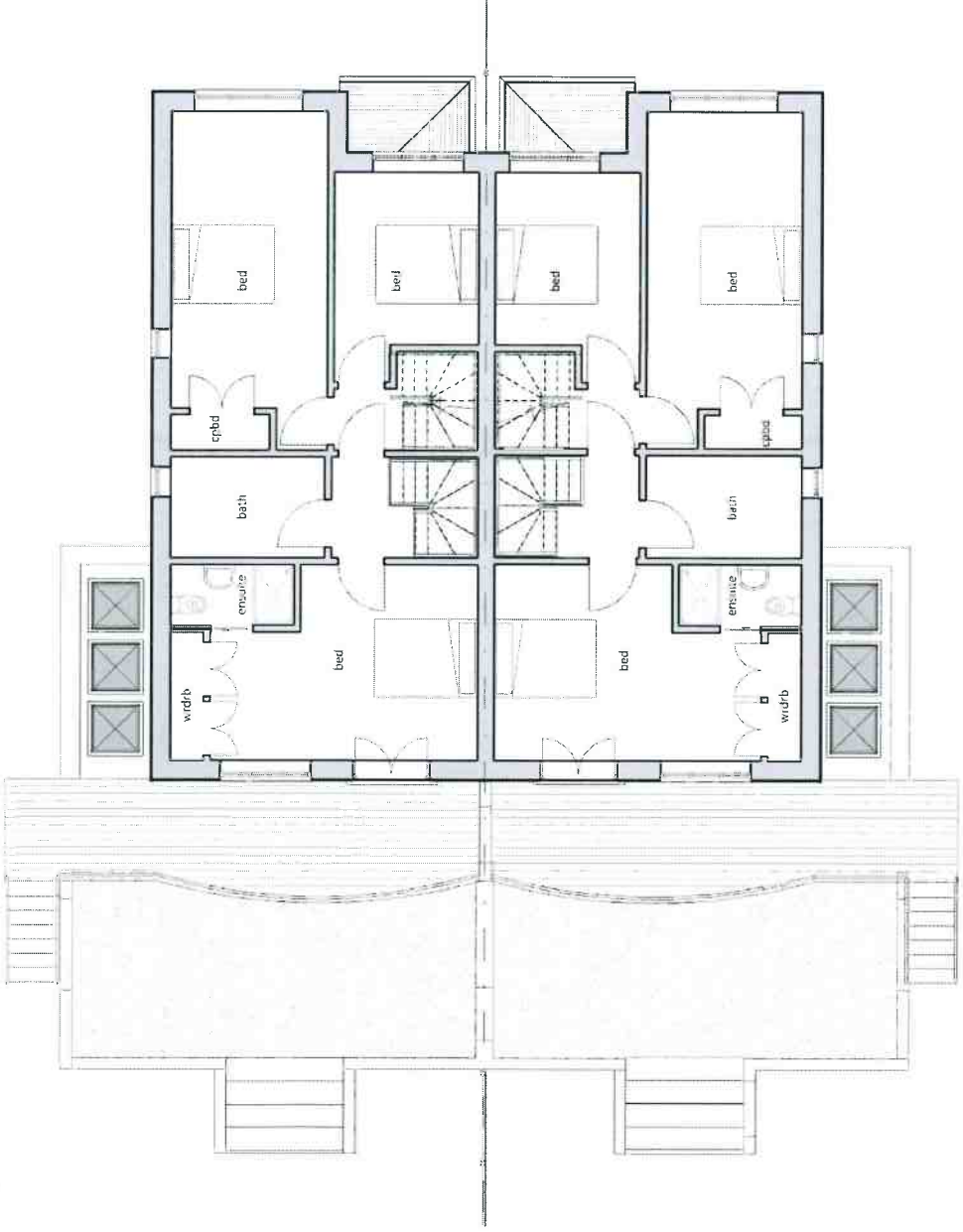

03.1 First Floor as proposed
 1 : 100

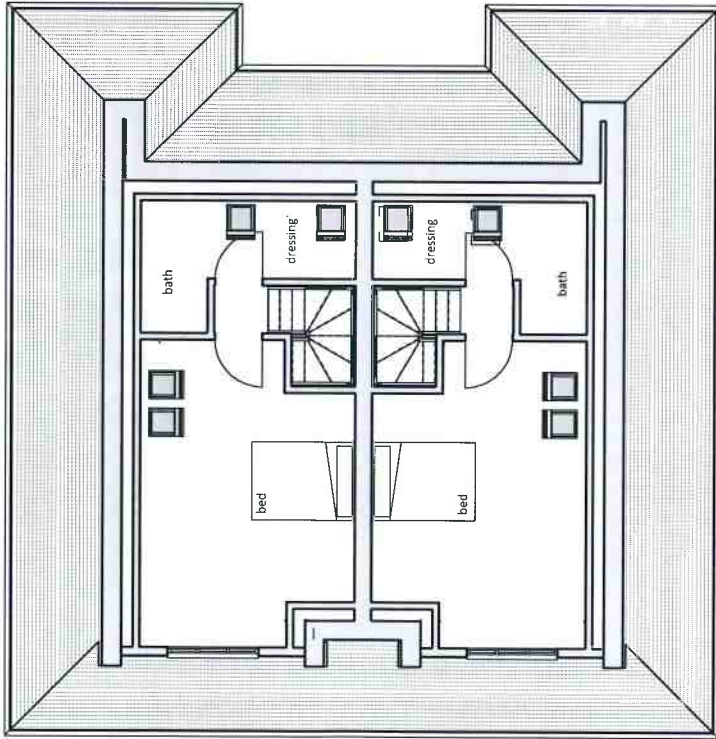
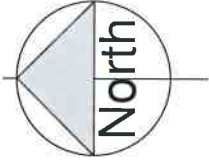

04.1 Second Floor plan as proposed

1 : 100

1
106A



Notes

1. No deviation may be made from the details shown on this drawing without prior permission of the architects. Any discrepancy found between this drawing and any other document should be referred immediately to the architects, IF IN DOUBT ASK.
2. No dimensions should be scaled from this drawing.
3. This drawing is to be removed from currency immediately a revised version is issued.
4. The contractor must check the existing construction on the site prior to commencement of the works.
5. All rights described in chapter 1 V of the Copyright, Designs and Patents Act of 1988 have been generally asserted.

Rev	Date	Description
A	11mar	rear dormers reduced

Ifor Rhys Ltd

architects
environmental designers
landscape & interior designers

lower barn, 4 blenheim road,
horspath, oxford, ox33 1ry

t **01865 874112**

e iforrhys@iforrhys.com

client:	BJC Developments Ltd
job:	Proposed development at 2/3 Wash Hill Lea, Wooburne Green, Bucks HP10 0JD
title:	Second Floor Plan - as proposed
status	planning issue
scale:	1 : 100
date:	october 2018
no:	1730 106A

Notes

1. No deviation may be made from the details shown on this drawing without prior permission of the architects. Any discrepancy found between this drawing and any other document should be referred immediately to the architects. IF IN DOUBT ASK.
2. No dimensions should be scaled from this drawing.
3. This drawing is to be removed from currency immediately a revised version is issued.
4. The contractor must check the existing construction on the site prior to commencement of the works.
5. All rights described in chapter 1V of the Copyright, Designs and Patents Act of 1988 have been generally asserted.

Rev	Date	Description

Ifor Rhys Ltd

architects
environmental designers
landscape & interior designers

lower barn, 4 blenheim road,
horspath, oxford, ox33 1ry

t **01865 874112**
e iforrhys@iforrhys.com

client:	BJC Developments Ltd
job:	Proposed development at 2/3 Wash Hill Lea, Wooburne Green, Bucks HP10 0JD
title:	Roof plan as proposed
status:	planning issue
scale:	1 : 100
date:	october 2018
no.:	1730 107A

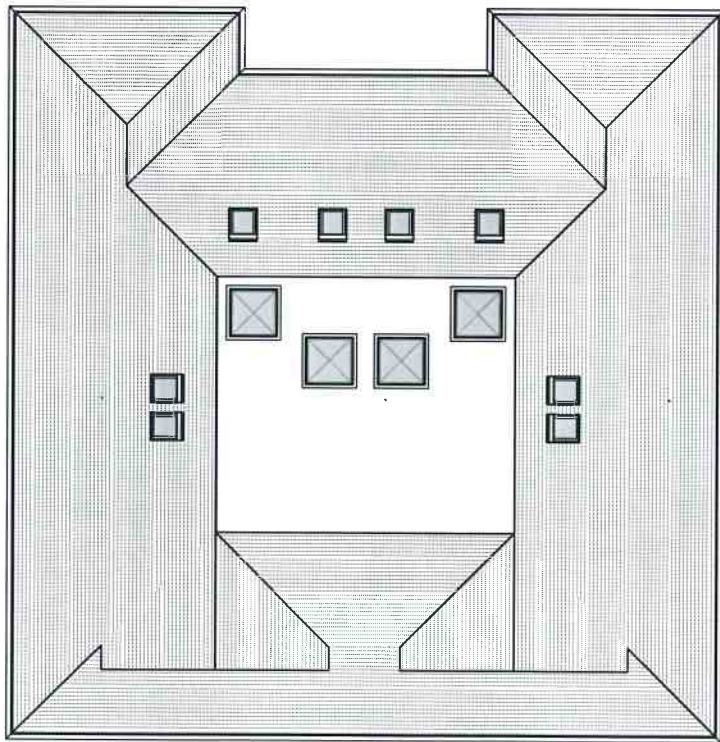
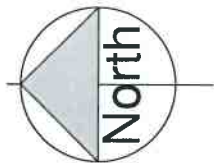

05.1 Roof Plan as proposed

1 : 100

1
107A



Notes

- No deviation may be made from the details shown on this drawing without prior permission of the architects. Any discrepancy found between this drawing and the contract documents should be referred immediately to the architects. **IF IN DOUBT ASK.**
- No dimensions should be scaled from this drawing.
- This drawing is to be removed from currency immediately a revised version is issued.
- The contractor must check the existing construction on the site prior to commencement of the works.
- All rights described in chapter 1V of the Copyright, Designs and Patents Act of 1988 have been generally asserted.

Rev	Date	Description
A		11met rear dormers reduced

Ifor Rhys Ltd
 architect
 environmental designer
 landscape & interior designer
 lower barn, 4 blenheim road,
 horspath, oxford, ox33 1ry
 t 01865 874112
 e iforrhys@iforrhys.com

Client:	B/C Developments Ltd
Job:	Proposed development at 23 Waverley Way, Horspath, Green, Bucks HP10 0JD
Title:	Elevations as proposed
Status:	planning issue
Scale:	1 : 100
Date:	october 2018
No:	1730 108A

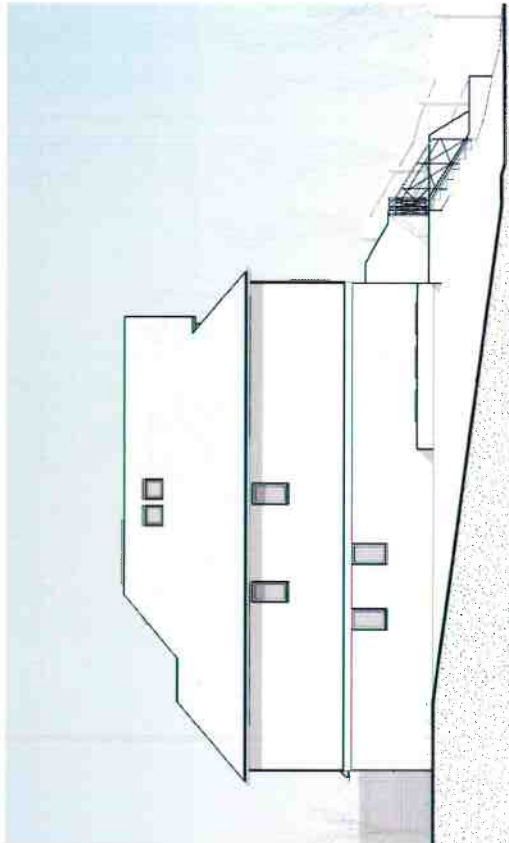

2 108A
 07.1 north elevation - proposed
 1 : 100

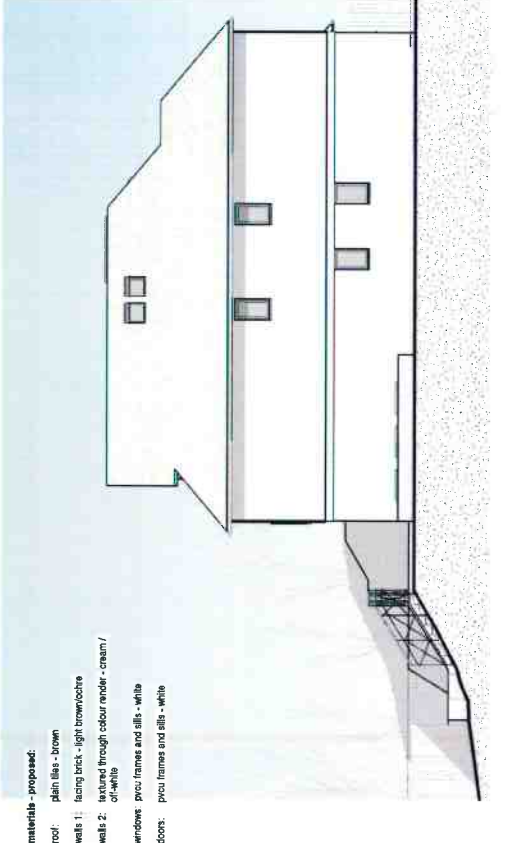

1 108A
 08.1 south elevation - proposed
 1 : 100

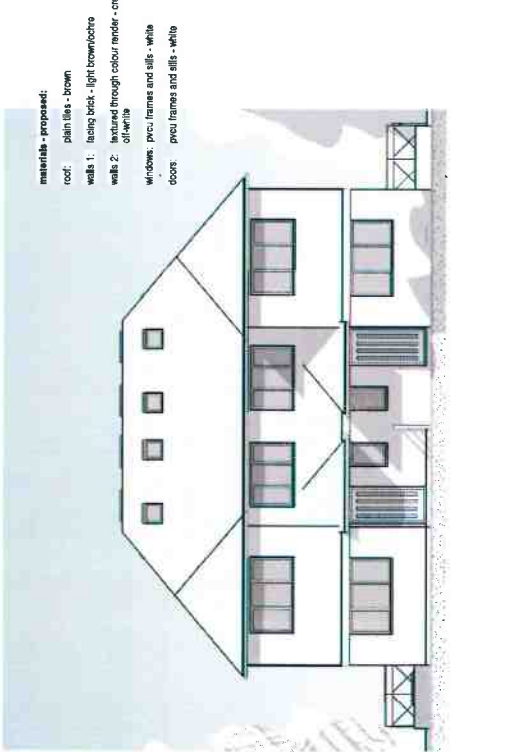

1 108A
 06.1 east elevation - proposed
 1 : 100

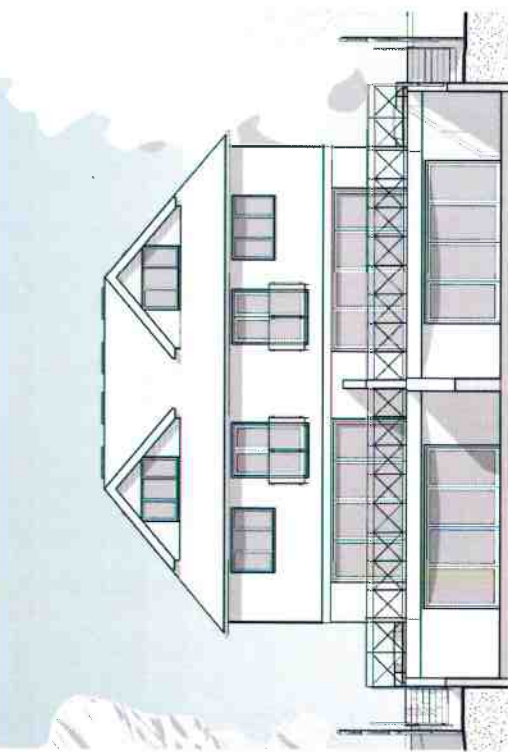

3 108A
 09.1 west elevation - proposed
 1 : 100

materials - proposed:
 roof: plain tiles - brown
 walls 1: facing brick - light brown/ochre
 walls 2: textured through colour render - cream / off-white
 windows: pvc frames and sills - white
 doors: pvc frames and sills - white

materials - proposed:
 roof: plain tiles - brown
 walls 1: facing brick - light brown/ochre
 walls 2: textured through colour render - cream / off-white
 windows: pvc frames and sills - white
 doors: pvc frames and sills - white



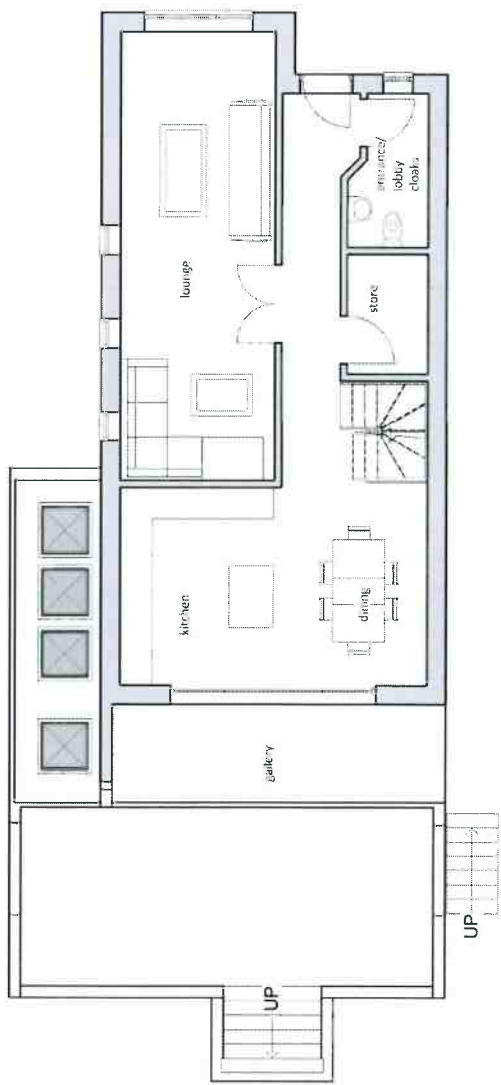
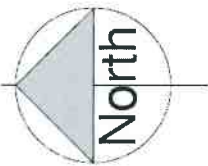

02.1 Ground floor as proposed

1 : 100

2
P110A

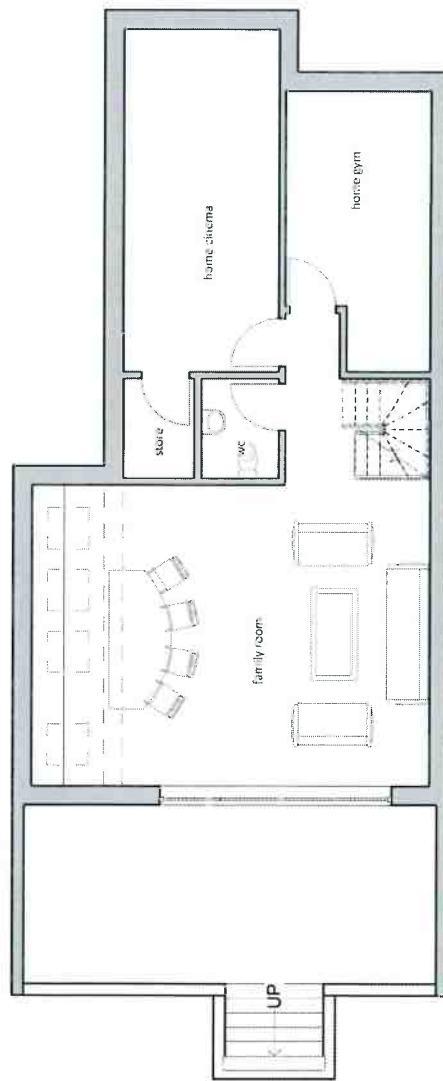

01.1 Semi-basement level as proposed

1 : 100

1
P110A

Notes

1. No deviation may be made from the details shown on this drawing without prior permission of the architects. Any discrepancy found between this drawing and any other document should be referred immediately to the architects. IF IN DOUBT ASK.
2. No dimensions should be scaled from this drawing.
3. This drawing is to be removed from currency immediately a revised version is issued.
4. The contractor must check the existing construction on the site prior to commencement of the works.
5. All rights described in chapter 1V of the Copyright, Designs and Patents Act of 1988 have been generally asserted.

Rev	Date	Description
A	06jun	lounge on ground floor

Ifor Rhys Ltd

architects
 environmental designers
 landscape & interior designers
 lower barn, 4 blenheim road,
 horspath, oxford, ox33 1ty
 t 01865 874112
 e iforrhys@iforrhys.com

client:	BJ Properties Ltd
job:	Proposed development at 2/3 Wash Hill Lea, Wooburn Green, Bucks, HP10 0JD
title:	Semi-basement and ground floor plans as proposed
status:	planning issue
scale:	1 : 100
date:	october 2018
no:	1730 P110A



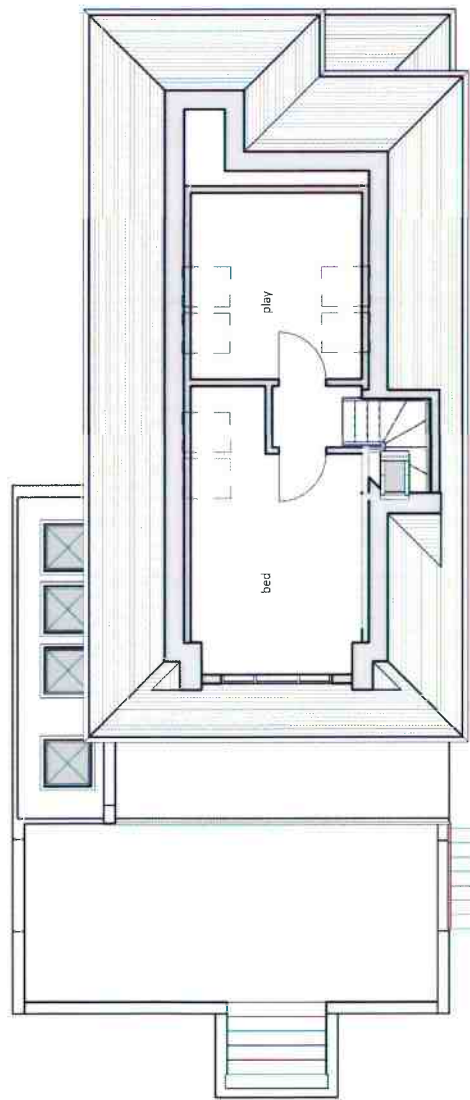
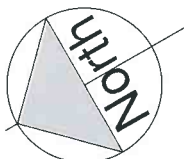

2
R111A
04.1 Second Floor as proposed
1:100

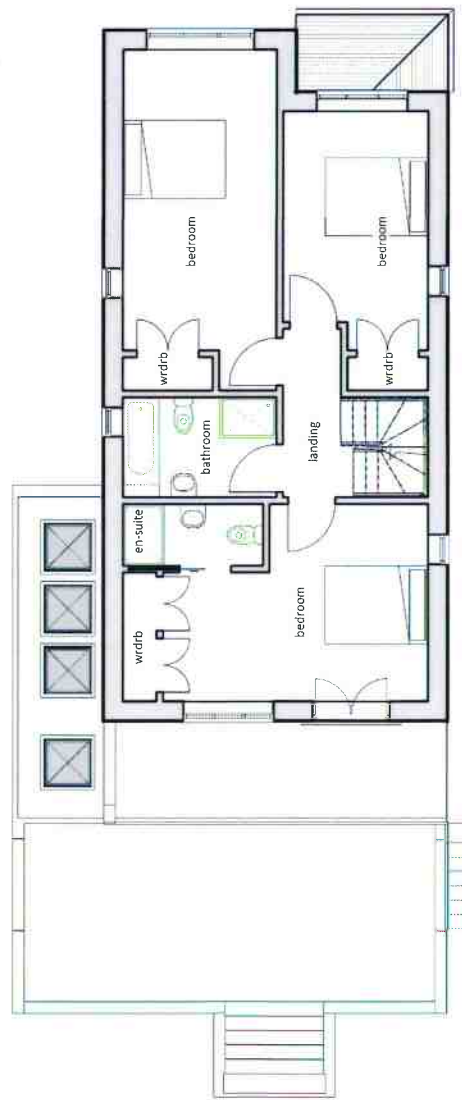

1
R111A
03.1 First Floor as proposed
1:100



Notes

1. No deviation may be made from the details shown on this drawing without prior permission of the architects. Any discrepancy found between this drawing and any other document should be referred immediately to the architects. IF IN DOUBT ASK.
2. No dimensions should be scaled from this drawing.
3. This drawing is to be removed from currency immediately a revised version is issued.
4. The contractor must check the existing construction on the site prior to commencement of the works.
5. All rights described in chapter 1V of the Copyright, Designs and Patents Act of 1988 have been generally asserted.

Rev	Date	Description
A	12mar	dormer reduced

Ifor Rhys Ltd

architects
 environmental designers
 landscape & interior designers
 lower barn, 4 blenheim road,
 horspath, oxford, ox33 1ry
 t 01865 874112
 e iforrhys@iforrhys.com

client:	Bj Properties Ltd		
job:	Proposed development at 2/3 Wash Hill Lea, Wooburn Green, Bucks, HP10 0JD		
title:	First and second floor plans as proposed		
status:	planning issue		
scale:	1 : 100		
date:	october 2018		
no:	1730	P111A	

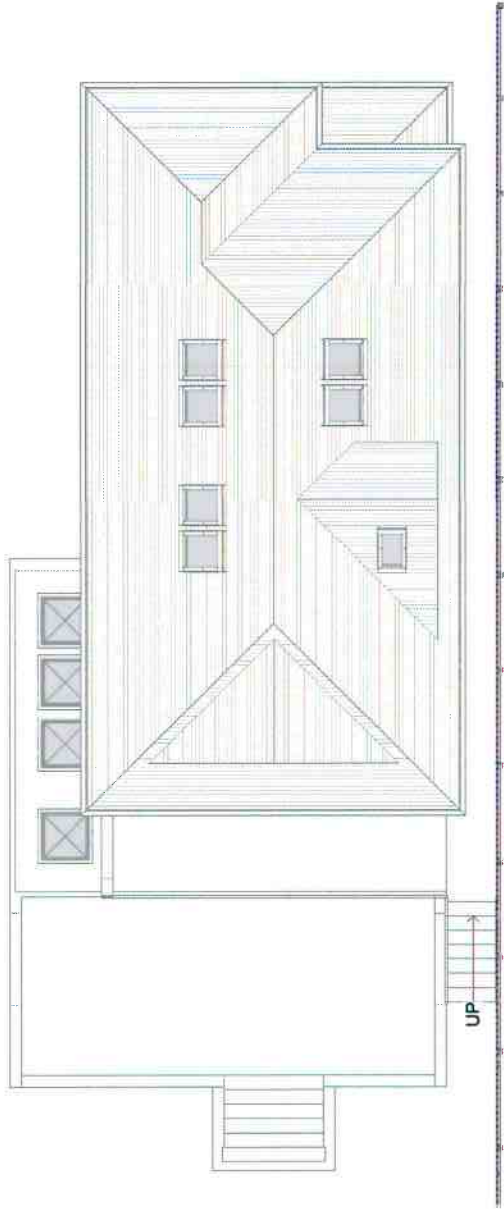
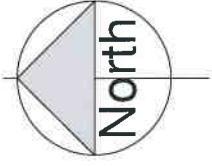

05.1 Roof Plan as proposed

1 : 100

1
R112A



Notes

1. No deviation may be made from the details shown on this drawing without prior permission of the architects. Any discrepancy found between this drawing and any other document should be referred immediately to the architects. IF IN DOUBT ASK.
2. No dimensions should be scaled from this drawing.
3. This drawing is to be removed from currency immediately a revised version is issued.
4. The contractor must check the existing construction on the site prior to commencement of the works.
5. All rights described in chapter 1V of the Copyright, Designs and Patents Act of 1988 have been generally asserted.

Rev	Date	Description
A	12mar	dormer reduced

Ifor Rhys Ltd

architects
environmental designers
landscape & interior designers

lower barn, 4 blenheim road,
horspath, oxford, ox33 1ry

t **01865 874112**

e iforrhys@iforrhys.com

client:	BJ Properties Ltd
job:	Proposed development at 2/3 Wash Hill Lea, Wooburne Green, Bucks, HP10 0JD
title:	Roof plan as proposed
status:	planning issue
scale:	1 : 100
date:	october 2018
no:	1730 P112A

materials - proposed:

- roof: plain tiles - brown
- walls 1: facing brick - light brown/ochre
- walls 2: painted horizontal timber featheredge boarding
- windows: pvcu frames and sills - white
- doors: pvcu frames and sills - white

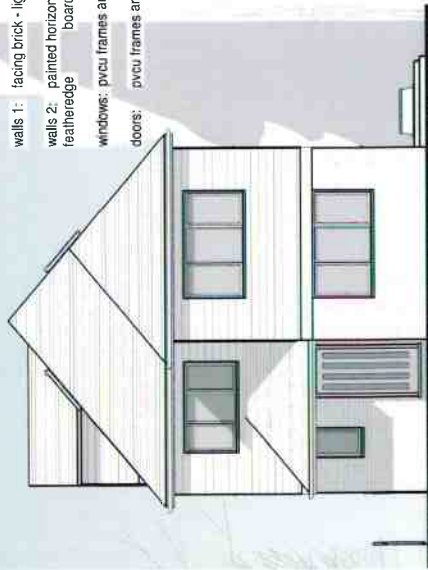

1 06.1 east elevation - proposed

R113A 1 : 100

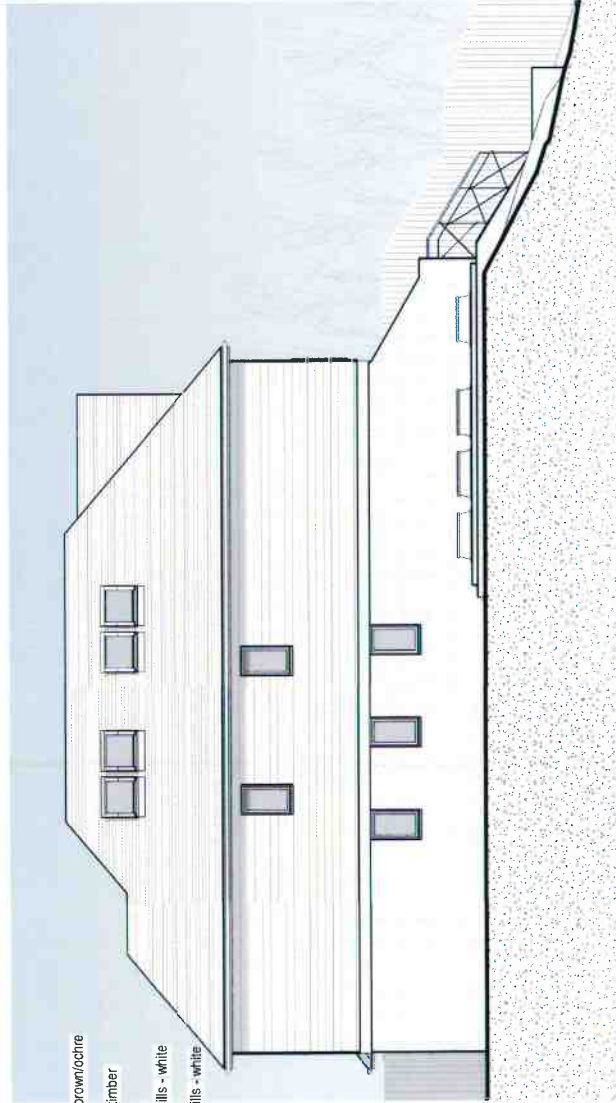

2 07.1 north elevation - proposed

R113A 1 : 100

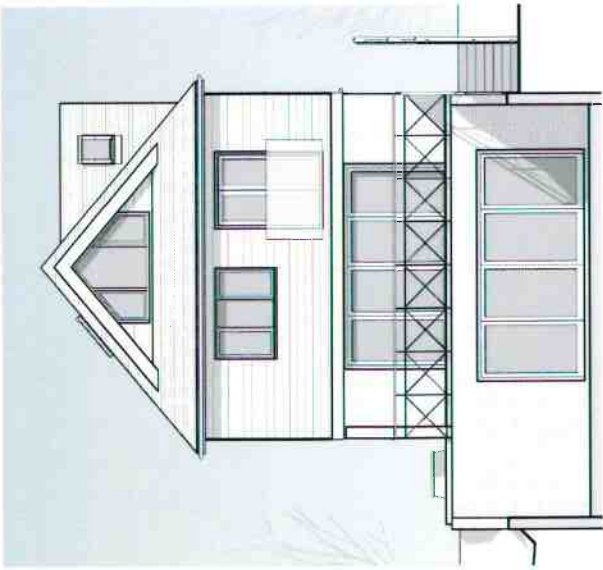

4 09.1 west elevation - proposed

R113A 1 : 100

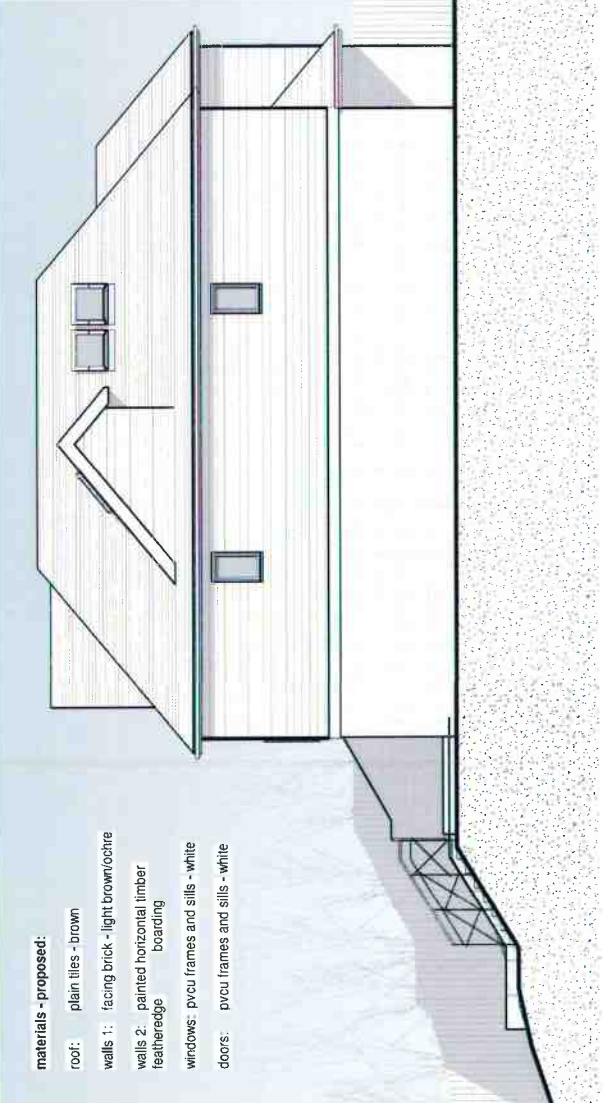

materials - proposed:

- roof: plain tiles - brown
- walls 1: facing brick - light brown/ochre
- walls 2: painted horizontal timber featheredge boarding
- windows: pvcu frames and sills - white
- doors: pvcu frames and sills - white

3 08.1 south elevation - proposed

R113A 1 : 100

0 1 2 3 4 5m
1:100 @ a3

Notes

1. No deviation may be made from the details shown on this drawing without prior permission of the architects. Any discrepancy found between this drawing and any other document should be referred immediately to the architects. IF IN DOUBT ASK.
2. No dimensions should be scaled from this drawing.
3. This drawing is to be removed from currency immediately a revised version is issued.
4. The contractor must check the existing construction on the site prior to commencement of the works.
5. All rights described in chapter 1V of the Copyright, Designs and Patents Act of 1988 have been generally asserted.

Rev	Date	Description
A	12mar	dormer reduced

Ifor Rhys Ltd

architects
environmental designers
landscape & interior designers
lower barn, 4 blenheim road,
horspath, oxford, ox33 1ty
t 01865 874112
e iforrhys@iforrhys.com

client:	BJ Properties Ltd
job:	Proposed development at 2/3 Wash Hill Lea, Wooburne Green, Bucks, HP10 0JD
title:	Elevations as proposed
status:	planning issue
scale:	1 : 100
date:	october 2018
no.:	1730 P113A

Notes

- No deviation may be made from the details shown on this drawing without prior permission of the architects. Any discrepancy found between this drawing and any other document should be referred immediately to the architects. IF IN DOUBT ASK.
No dimensions should be scaled from this drawing.
- This drawing is to be removed from currency immediately a revised version is issued.
- The contractor must check the existing construction on the site prior to commencement of the works.
- All rights described in chapter 1V of the Copyright, Designs and Patents Act of 1988 have been generally asserted.

Rev	Date	Description

Ifor Rhys Ltd

architects
 environmental designers
 landscape & interior designers
 lower barn, 4 blenheim road,
 horspath, oxford, ox33 1ry
 t 01865 874112
 e iforrhys@iforrhys.com

client:	BJC Developments Ltd
job:	Proposed development at 2/3 Wash Hill Lea, Woodburne Green, Bucks HP10 0JD
title:	Block plan - parking
status:	planning issue
scale:	1 : 200
date:	october 2018
no:	1730 114

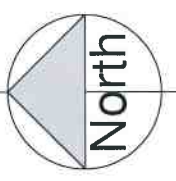

00_1 Block Plan parking - as proposed

Notes

1. No deviation may be made from the details shown on this drawing without prior permission of the architects. Any discrepancy found between this drawing and any other document should be referred immediately to the architects. IF IN DOUBT ASK.
2. No dimensions should be scaled from this drawing.
3. This drawing is to be removed from currency immediately a revised version is issued.
4. The contractor must check the existing construction on the site prior to commencement of the works.
5. All rights described in chapter 1V of the Copyright, Designs and Patents Act of 1988 have been generally asserted.

Rev	Date	Description

Ifor Rhys Ltd

architects
 environmental designers
 landscape & interior designers
 lower barn, 4 bienheim road,
 horspath, oxford, ox33 1ry
 t 01865 874112
 e iforrhys@iforrhys.com

client:	BJC Properties Ltd
job:	Proposed development at 2/3 Wash Hill Lea, Woodburne Gree, Bucks, HP10 0JD
title:	Ground and first floor plans - as existing
status:	planning issue
scale:	1 : 100
date:	october 2018
no.:	1730 P115

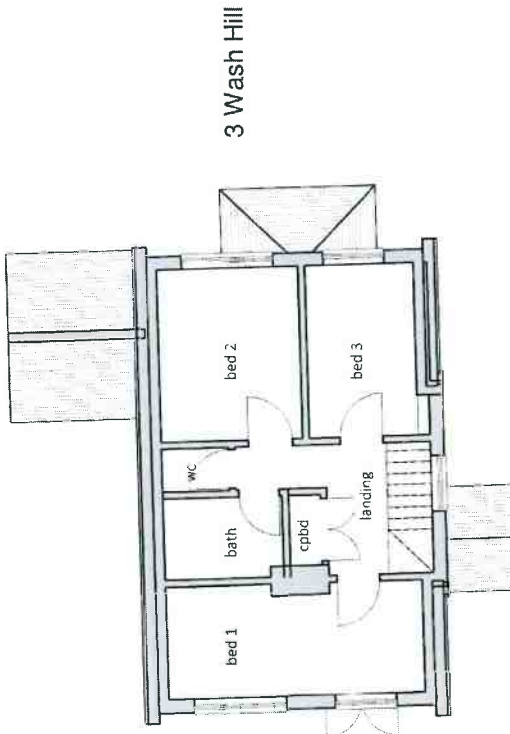
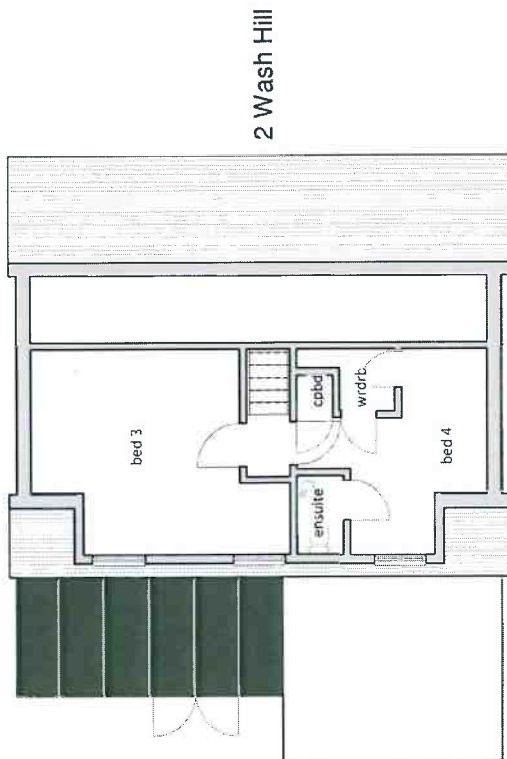
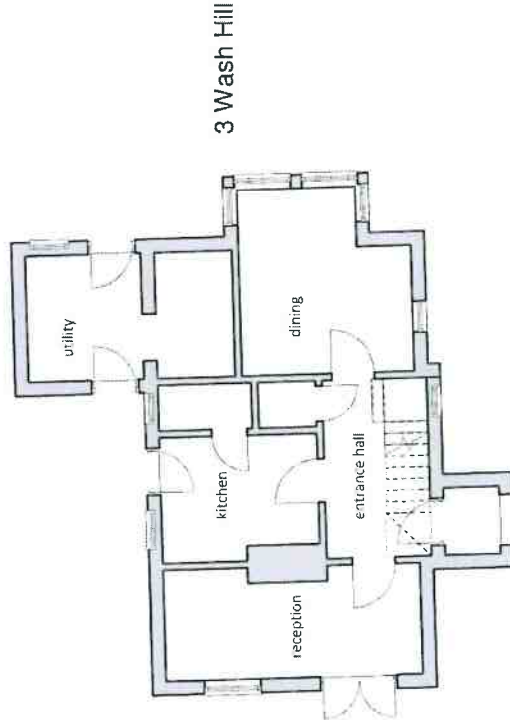
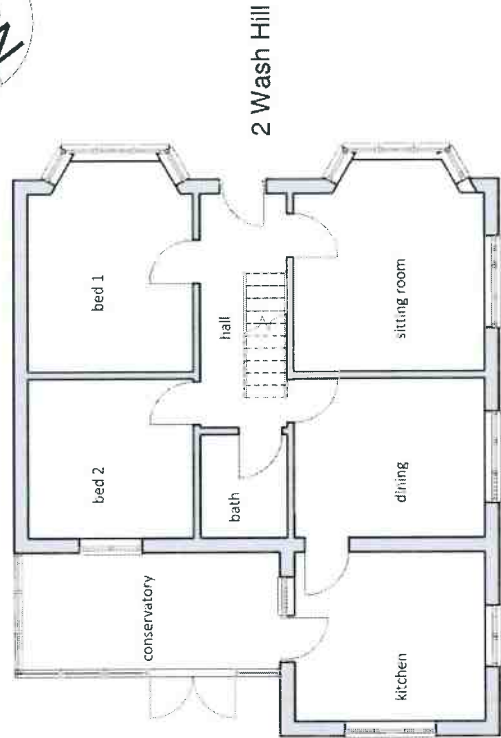

01.0 Ground floor as existing

1 : 100



02.0 First Floor as existing

1 : 100



Notes

- No deviation may be made from the details shown on this drawing without prior permission of the architects. Any discrepancy found between this drawing and any other document should be referred immediately to the architects. IF IN DOUBT ASK.
No dimensions should be scaled from this drawing.
- This drawing is to be removed from currency immediately a revised version is issued.
- The contractor must check the existing construction on the site prior to commencement of the works.
- All rights described in chapter 1V of the Copyright, Designs and Patents Act of 1988 have been generally asserted.

Rev	Date	Description

Ifor Rhys Ltd

architects
 environmental designers
 landscape & interior designers
 lower barn, 4 blenheim road,
 horspath, oxford, ox33 1ty
 t 01865 874112
 e iforrhys@iforrhys.com

client:	BJC Properties Ltd
job:	Proposed development at 2/3 Wash Hill Lea, Woodburne Gree, Bucks, HP10 0JD
title:	Roof plan - as existing
status:	planning issue
scale:	1 : 100
date:	october 2018
no:	1730 P116



2 Wash Hill

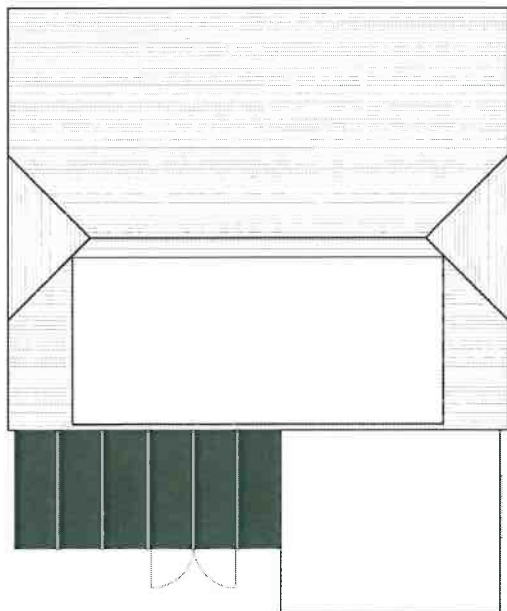

3 Wash Hill

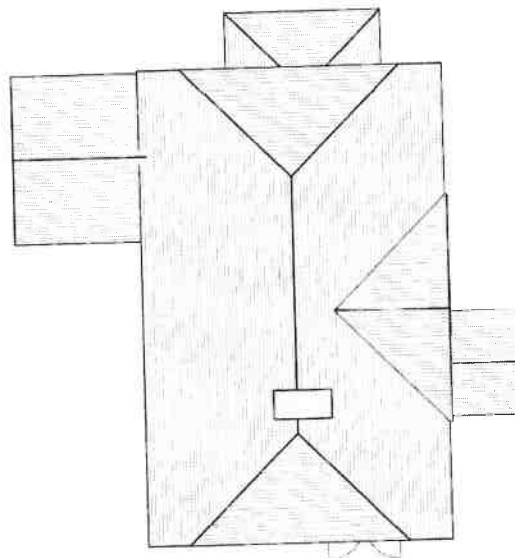

04.0 Roof Plan - as existing

1 : 100

P116





materials - 3 wash hill - existing:
 roof: plain tiles - red
 walls: facing brick - orange/red
 windows: metal frames and sills - white
 doors: painted timber - green

materials - 2 wash hill - existing:
 roof: plain tiles - brown
 walls: pebble dashed render
 windows: pvcu frames and sills - white
 doors: pvcu frames and sills - white

1
 P117
05.0 south east elevation - existing
 1 : 100

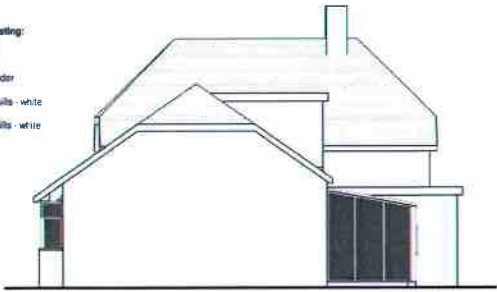

materials - 2 wash hill - existing:
 roof: plain tiles - brown
 walls: pebble dashed render
 windows: pvcu frames and sills - white
 doors: pvcu frames and sills - white

2
 P117
06.0 north east elevation - existing
 1 : 100



Notes

1. No deviation may be made from the details shown on this drawing without prior permission of the architects. Any discrepancy found between this drawing and any other document should be referred immediately to the architects. **IF IN DOUBT ASK.**
2. No dimensions should be scaled from this drawing.
3. This drawing is to be removed from currency immediately a revised version is issued.
4. The contractor must check the existing construction on the site prior to commencement of the works.
5. All rights described in chapter 1V of the Copyright, Designs and Patents Act of 1988 have been generally asserted.

Rev	Date	Description

Ifor Rhys Ltd
 architects
 environmental designers
 landscape & interior designers
 lower barn, 4 blenheim road,
 horspath, oxford, ox33 1ry
 t 01865 874112
 e iforrhys@iforrhys.com

client:	BJC Properties Ltd
job:	Proposed development at 2/3 Wash Hill Lea, Wooburne Gree, Bucks. HP10 0JD
title:	Elevations 1 - as existing
status:	planning issue
scale:	1 : 100
date:	october 2018
no:	1730 P117

2 wash hill

materials - 2 wash hill - existing:
 roof: plain tiles - brown
 walls: pebble dashed render
 windows: pvc; frames and sills - white
 doors: pvc; frames and sills - white

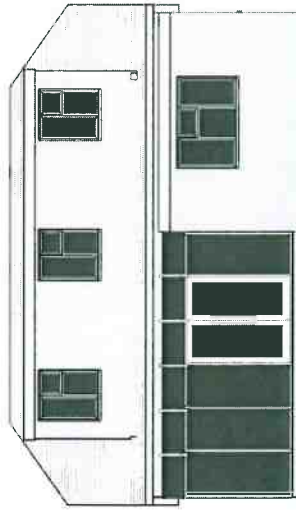

1
P118

08.0 north west elevation - existing

1 : 100

3 wash hill

materials - 3 wash hill - existing:
 roof: plain tiles - red
 walls: facing brick - orange/red
 windows: metal frames and sills - white
 doors: painted timber - green

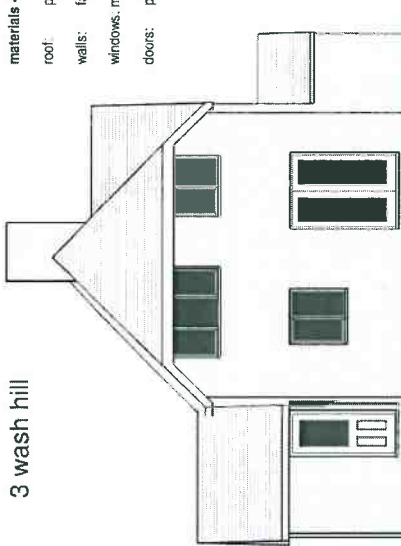

materials - 3 wash hill - existing:
 roof: plain tiles - red
 walls: facing brick - orange/red
 windows: metal frames and sills - white
 doors: painted timber - green

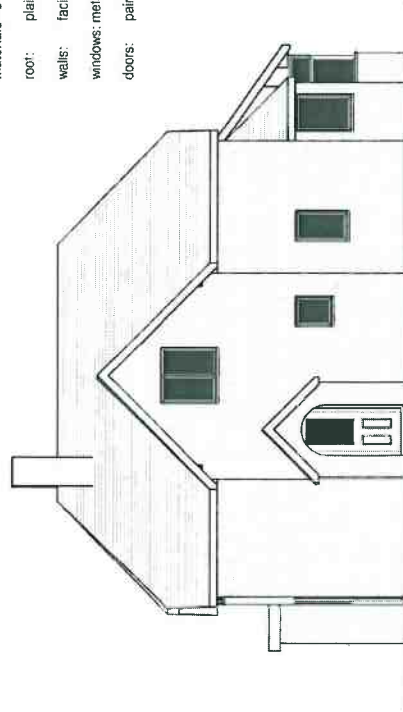

2
P118

07.0 south west elevation - existing

1 : 100

Notes

- No deviation may be made from the details shown on this drawing without prior permission of the architects. Any discrepancy found between this drawing and any other document should be referred immediately to the architects. IF IN DOUBT ASK.
 No dimensions should be scaled from this drawing.
 This drawing is to be removed from currency immediately a revised version is issued.
 The contractor must check the existing construction on the site prior to commencement of the works.
 All rights described in chapter 1 V of the Copyright, Designs and Patents Act of 1988 have been generally asserted.
-
-
-
-

Rev	Date	Description

ifor Rhys Ltd

architects
 environmental designers
 landscape & interior designers
 lower barn, 4 blenheim road,
 horspath, oxford, ox33 1ry

t 01865 874112

e iforrhys@iforrhys.com

client:	BJC Properties Ltd
job:	Proposed development at 2/3 Wash Hill Lea, Wooburne Gree, Bucks, HP10 0JD
title:	Elevations 2 - as existing
status:	planning issue
scale:	1 : 100
date:	october 2018
no:	1730 P-118



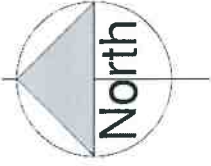

Notes

1. No deviation may be made from the details shown on this drawing without prior permission of the architects. Any discrepancy found between this drawing and any other document should be referred immediately to the architects. **IF IN DOUBT ASK.**
2. No dimensions should be scaled from this drawing.
3. This drawing is to be removed from currency immediately a revised version is issued.
4. The contractor must check the existing construction on the site prior to commencement of the works.
5. All rights described in chapter 1V of the Copyright, Designs and Patents Act of 1988 have been generally asserted.

Rev	Date	Description

ifor Rhys Ltd

architects
 environmental designers
 landscape & interior designers
 lower barn, 4 blenheim road,
 horspath, oxford, OX3 3 1ry

t **01865 874112**
 e iforrhys@iforrhys.co.uk

client:	BJC Properties Ltd
job:	Proposed development at 2/3 Wash Hill Lea, Wooburne Gree, Bucks, HP10 0JD
title:	Block Plan - parking and outline landscaping
status:	planning issue
scale:	1 : 200
date:	june 2019
no.:	1730 P120

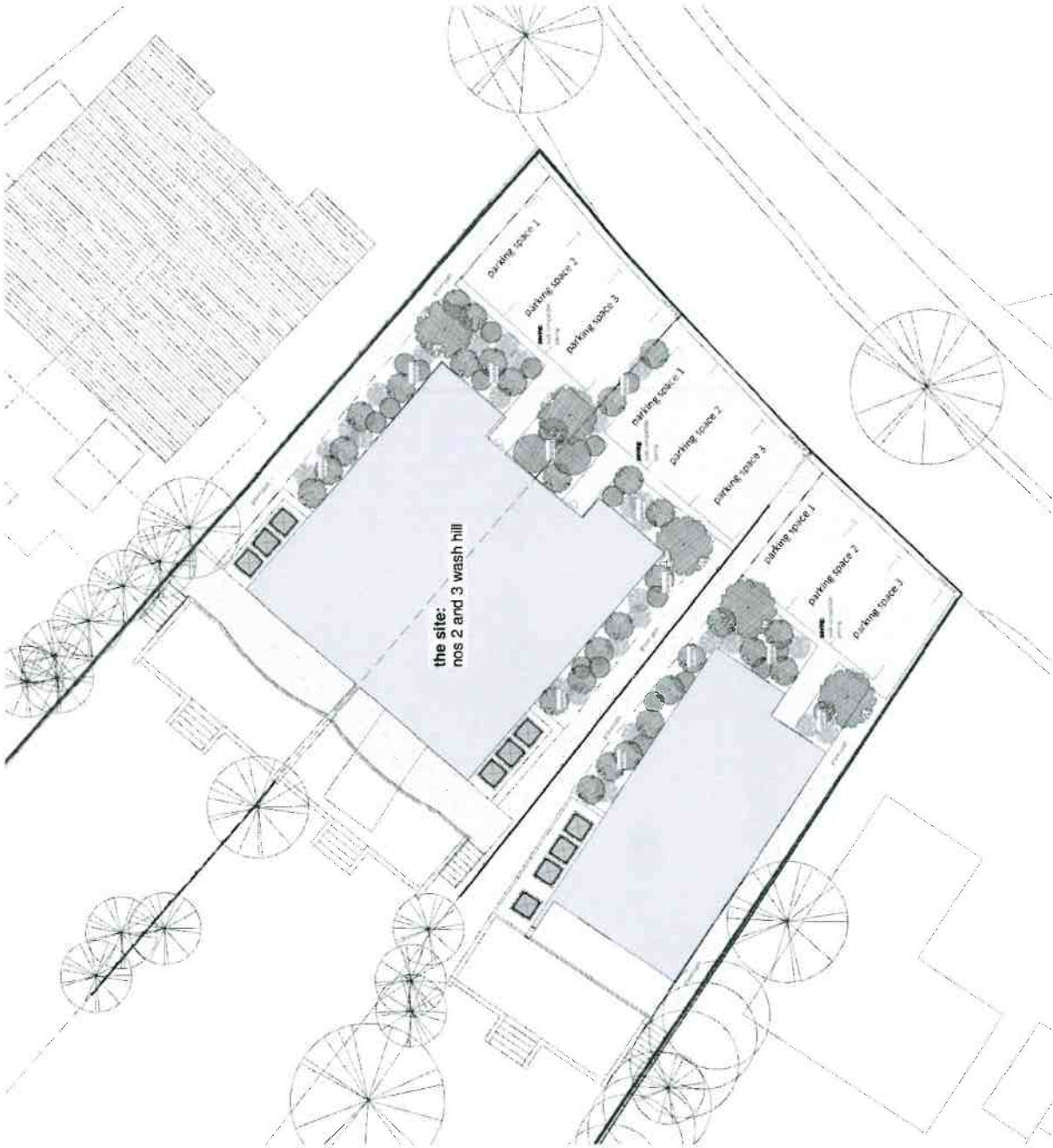

00.1 Block Plan - parking and outline landscaping

1 : 200

P120